

WASHROOM EQUALITY FOR ALL

CAMPAIGN TOOLKIT

sodexo

phs Group

CREATING WASHROOM EQUALITY



PROSTATE
CANCER UK



CREATING A BETTER EVERYDAY FOR EVERYONE TO BUILD A BETTER LIFE FOR ALL.

Sodexo is committed to acting in favour of equal opportunity. Improving quality of life means treating each individual with respect, dignity and consideration.

Creating equality for all in the washroom.

Sodexo have partnered with **phs** to deliver washroom equality for all.

Together we're on a mission to create discreet and dignified spaces behind the cubical door for incontinence, and sanitary disposal for all that need them because we believe in creating a better everyday for everyone.

Together we're on a mission to create discreet and dignified spaces behind the cubical door.



PERCENTAGE OF MEN DIAGNOSED TOO LATE TO BE CURED

NORTHERN IRELAND
20%

NORTH WEST
17.1%

MIDLANDS
17.8%

WALES
19%

SOUTH WEST
16.8%

LONDON
12.5%

SOUTH EAST
14.7%

EAST OF ENGLAND
15.6%

**NORTH EAST &
YORKSHIRE**
20.1%

SCOTLAND
35%

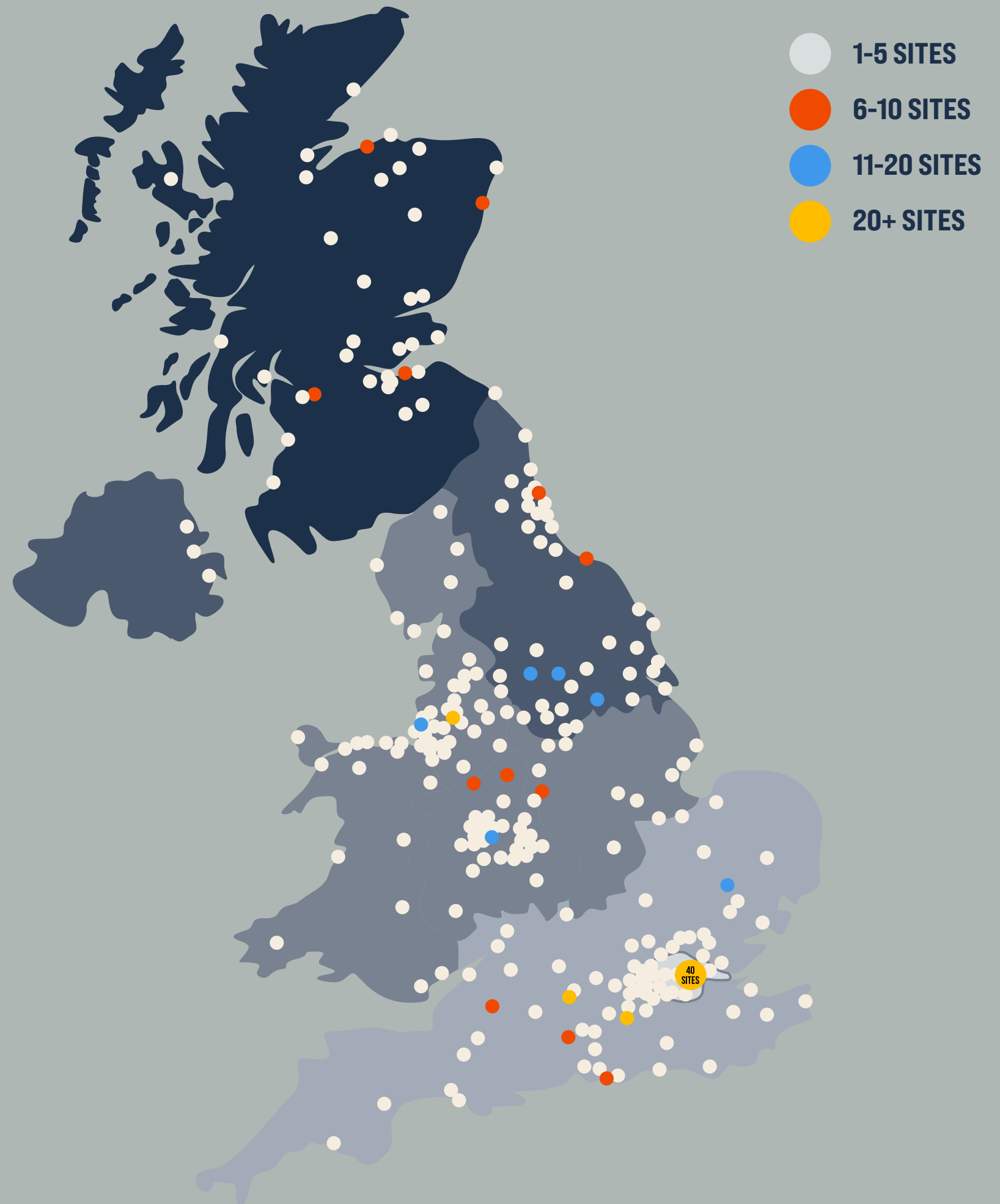



**PROSTATE
CANCER UK**



Group

HELPING MEN LIVE WELL

Did you know

3-6 MILLION PEOPLE IN THE UK

suffer from urinary incontinence*

This campaign aims to launch male incontinence disposal bins, and drive period equality across all Sodexo sites.

Introducing **phs**' Male Incontinence Bin, Bag Dispenser and help yourself hopper vend in partnership with Prostate Cancer UK. The products will help provide men with dignity when disposing of incontinence waste, providing a safe space behind the cubical doors.

***phs** Male Incontinence whitepaper



Our product solution will allow men to dispose of their incontinence waste discreetly.

OUR COMMITMENT

PHS GROUP ARE HERE TO SUPPORT.



HELPING MEN LIVE WELL

Working with the largest men's health charity in the UK, Prostate Cancer UK, gives us the insight into the struggles men face during or after treatment for prostate cancer. This can also include urinary incontinence because of prostate removal, or other treatments such as radiotherapy.

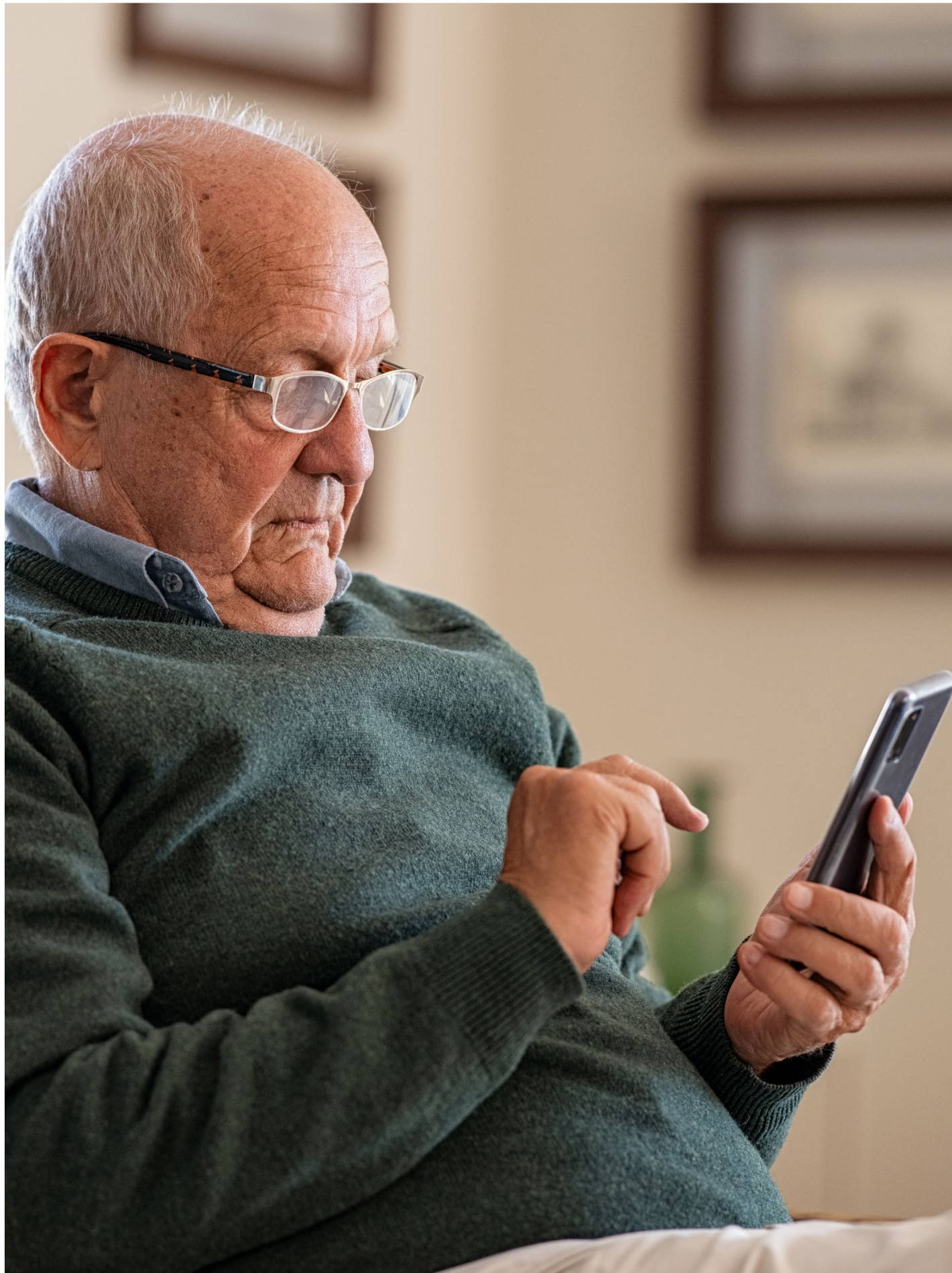

YOU WILL ALSO FIND US ACROSS OUR SOCIAL PLATFORMS:

@phsGroup



@prostateuk



@prostatecanceruk



If you have any further questions, please
email **press@phs.co.uk**.

OVERVIEW OF



**PROSTATE
CANCER UK**

Prostate Cancer UK are the largest men's health charity in the UK.

They have a simple ambition – to save and improve the lives of men affected by prostate cancer.

They are the driving force in prostate cancer research in the UK. They invest millions into research to find better ways to diagnose prostate cancer and improve treatments to help men live long and live well.

They work with the NHS to make sure men get access to these breakthrough tests and treatments, and influence government decision-makers to improve men's outcomes and experiences.

Prostate Cancer UK help men make informed choices about prostate cancer.

They spread the word about who is at risk of prostate cancer, especially to those at higher risk, through their award-winning online Risk Checker tool, which you can find **here**.

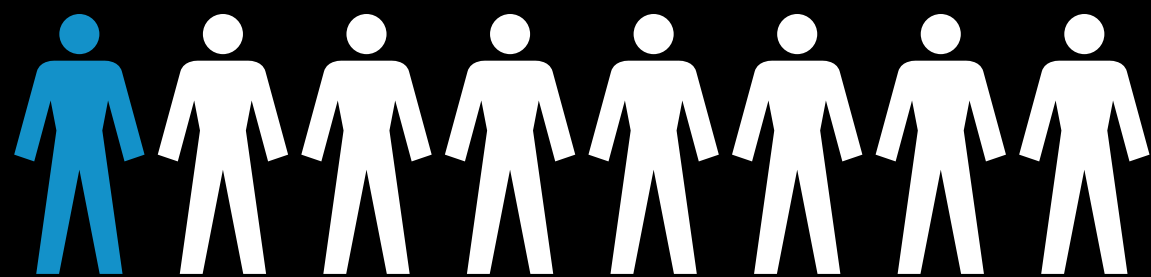

1 IN 8 MEN

**WILL GET PROSTATE CANCER
AND SOME WILL EXPERIENCE
INCONTINENCE AS A SIDE
EFFECT OF THEIR TREATMENT.**

For men who are treated for their prostate cancer, **between 2% to nearly 60%** will experience urinary and bladder incontinence.

As many as 1 in 2 (60%) men who have a radical prostatectomy may experience urinary incontinence.

**OUR NEW RESEARCH WITH
PHS GROUP SHOWS THAT
FOLLOWING TREATMENT
FOR PROSTATE CANCER,**

66%

**OF MEN (TWO THIRDS)
ARE WORRIED ABOUT
BECOMING INCONTINENT.**

Prostate Cancer UK support those who face incontinence problems as a result of treatment with Surgery Support packs containing informative materials and provisions.

THEY SEND OUT OVER
4,000

**OF THESE PACKS EVERY
YEAR, ALONGSIDE
6,400 FACT SHEETS
FOR MEN DEALING
WITH THESE ISSUES.**





THEIR SPECIALIST NURSE SERVICE AND HEALTH INFORMATION ALSO PROVIDES VITAL SUPPORT FOR PEOPLE LIVING WITH PROSTATE CANCER.

The Specialist Nurses team are experts in discussing incontinence as a potential side effect for men having surgery or radiotherapy, and provide a friendly, expert ear for men seeking support.

Prostate Cancer UK are driven to remove the stigma around male incontinence by raising awareness with the public, providing guidance and support for men and campaigning for the provision of male incontinence bins to be made available for men nationally.

They are working alongside **phs** Group to help men live well and to build a future where men's lives are not limited by incontinence.

CHECK YOUR RISK IN 30 SECONDS

Prostate cancer is the most common cancer in men, but most men with early stage prostate cancer don't have symptoms.

Prostate cancer is not always life-threatening. But when it is, the earlier you catch it the more likely it is to be cured. Check your risk by answering three quick questions:

Click here [for the risk checker](#)





CASE STUDY

Mervyn Bryans, 68, is a former civil servant and lives in Dundonald. He was diagnosed with prostate cancer at the age of 57.

“IN MY CASE, LIKE MANY OTHERS, I’M GOING TO HAVE DIFFICULTY FOR THE REMAINDER OF MY LIFE WITH INCONTINENCE.”

“The disposal of pads isn’t considered. You may have to change pads, carry pads, keep your pads to dispose of them at home. If there were incontinence bins available in an ordinary toilet you could deal with it in a proper manner.

There also need to be better access to obtain pads too. If you run out, you can’t just buy these new incontinence pads anywhere.

I want to speak up about this to try and help someone else’s journey. Businesses may think it’s a very minor thing. But it’s not a small amount of men and it could make a huge difference.”



CASE STUDY

Errol Mckellar, is 65 and based in Dunmow, Essex- originally from Brent in North London.

He was diagnosed with prostate cancer in 2010, and continues to experience urinary incontinence as a result.

“I GOT THE ALL-CLEAR FOR PROSTATE CANCER IN 2017, BUT I STILL HAVE TO LIVE WITH THE SIDE EFFECTS AND ISSUES, ALTHOUGH THINGS ARE NOT AS BAD NOW AS THEY WERE.”

“The incontinence is an interesting one, and it can really affect you and your confidence and how you behave, how it affects your family and your partner. It’s trying to always know where your nearest toilet is.

Adjusting is hard work, but you do get there. Initially it was very difficult. I’m so thankful for this campaign from Prostate Cancer UK and **phs** Group. I feel at last someone is taking this situation seriously.”

WASHROOM CUBICLE POSTER EXAMPLES

See **page 16** for downloadable assets.

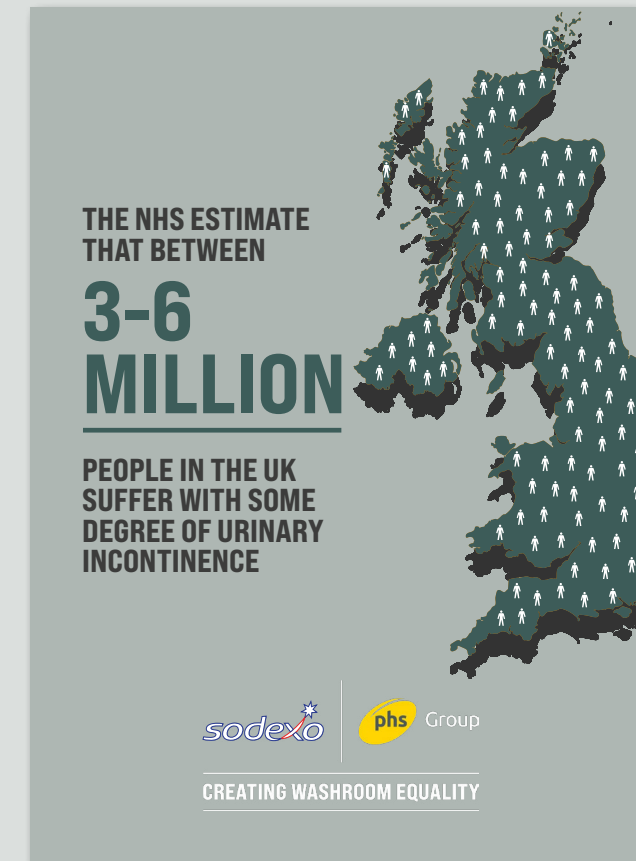

DOWNLOAD YOUR RESOURCES

WHITEPAPER

CASE STUDIES

For more information visit:
www.phs.co.uk/maleincontinence

